

Haus I

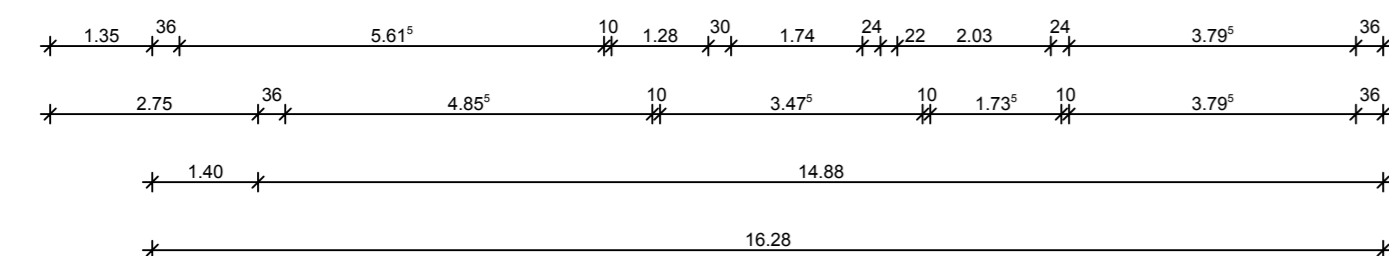

Haus II

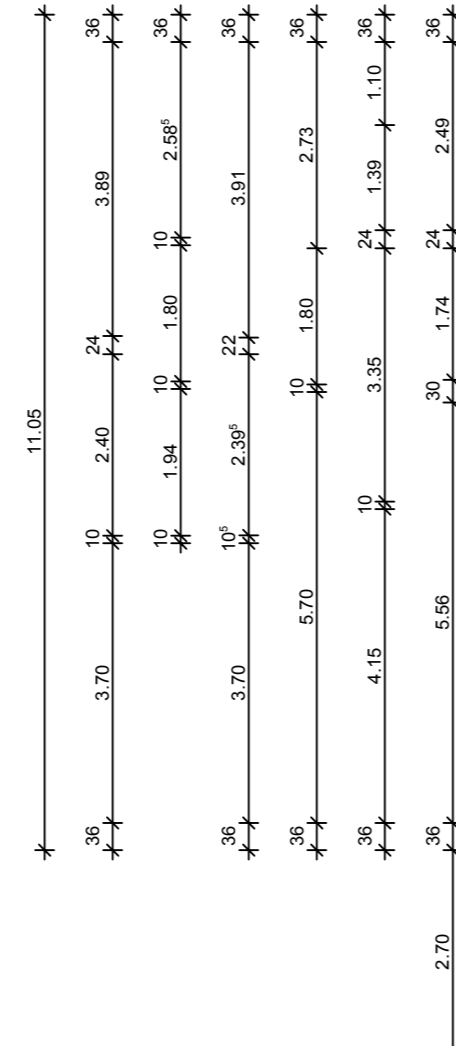
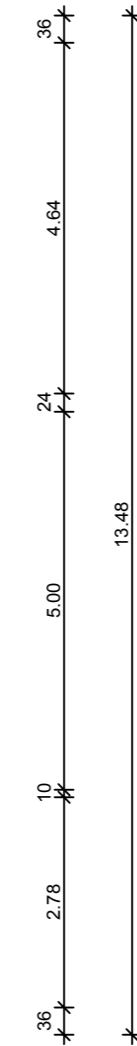
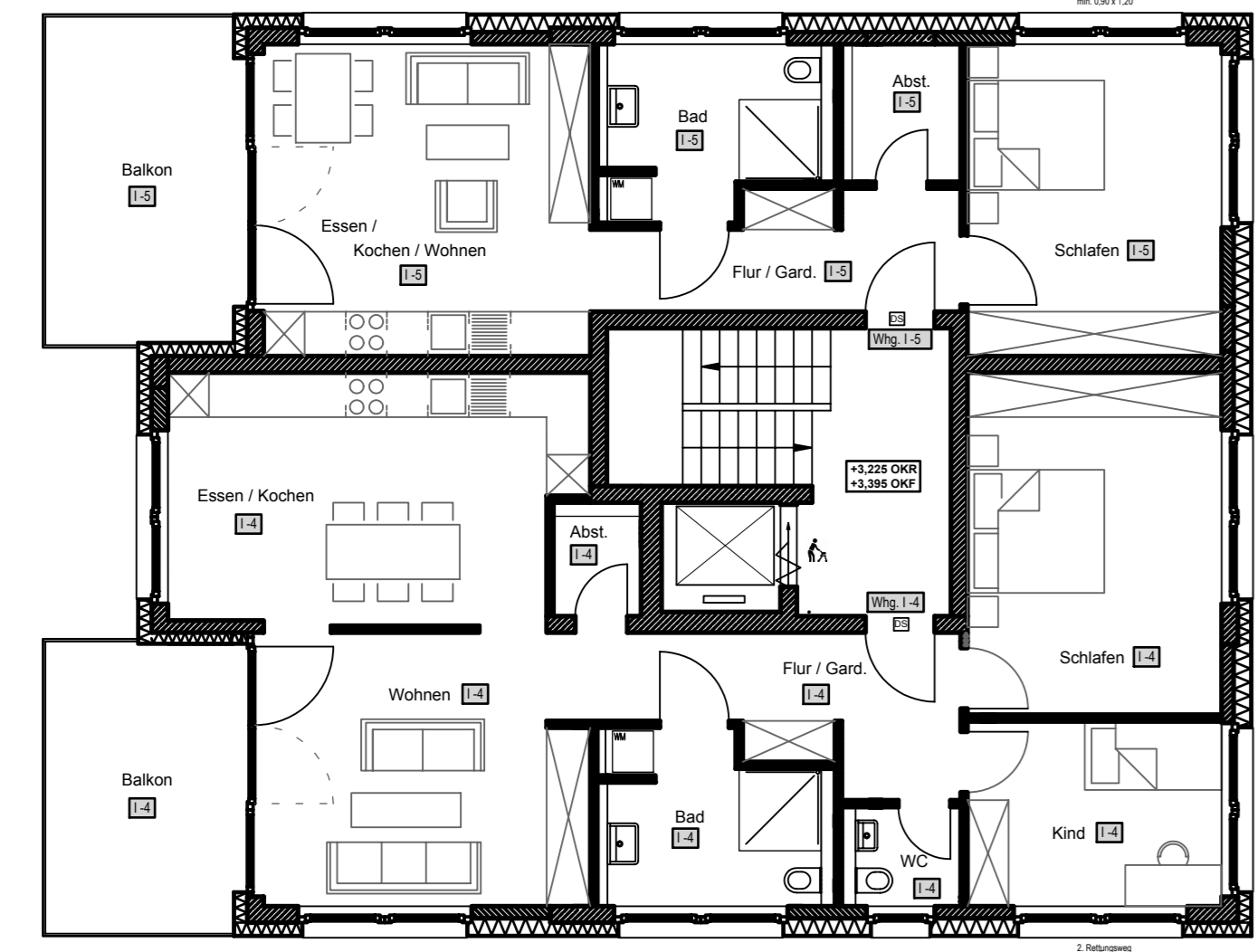
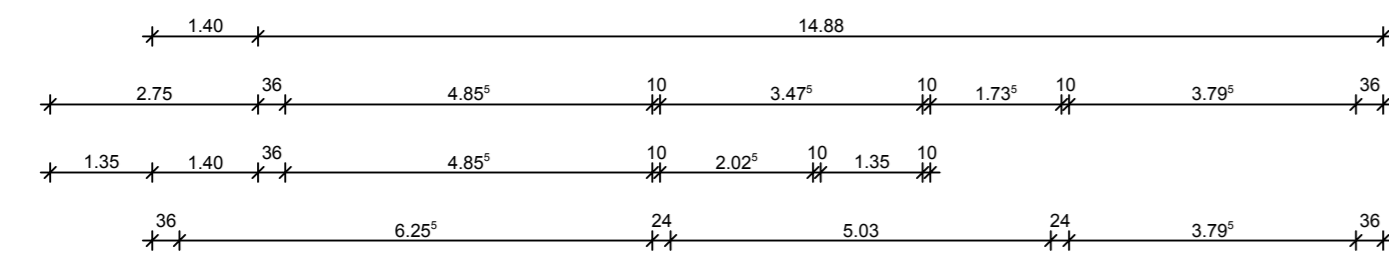
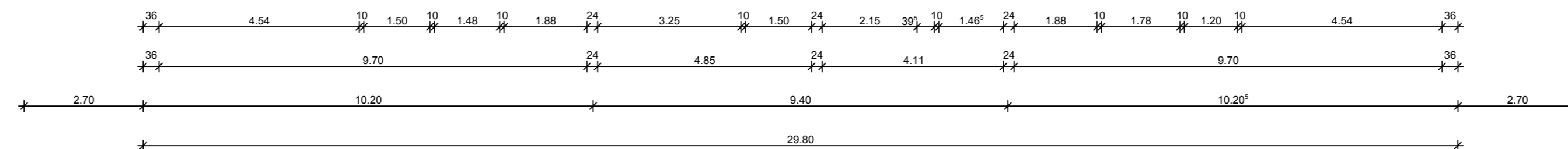
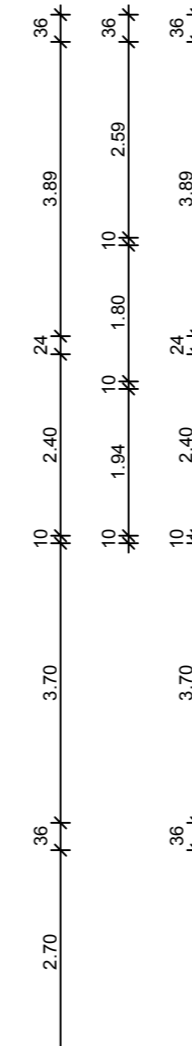
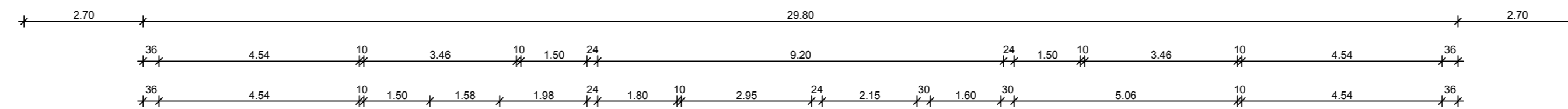

Haus III

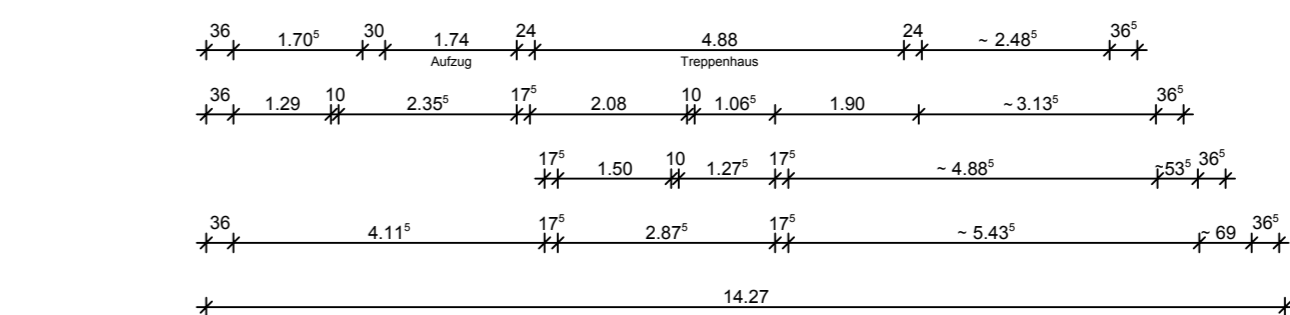
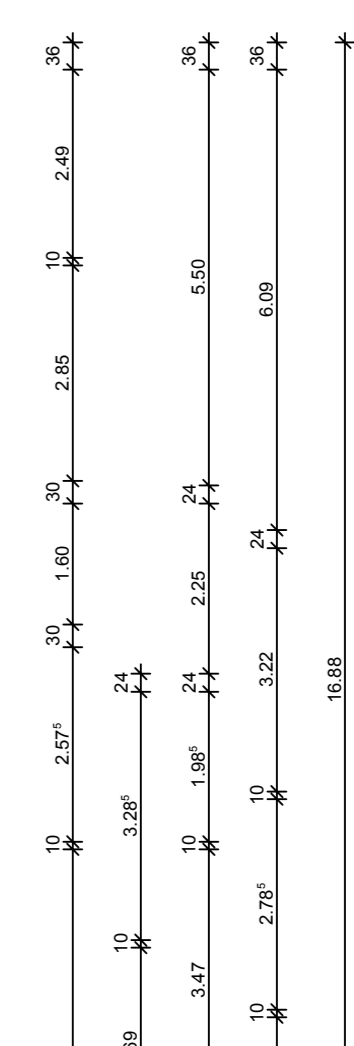
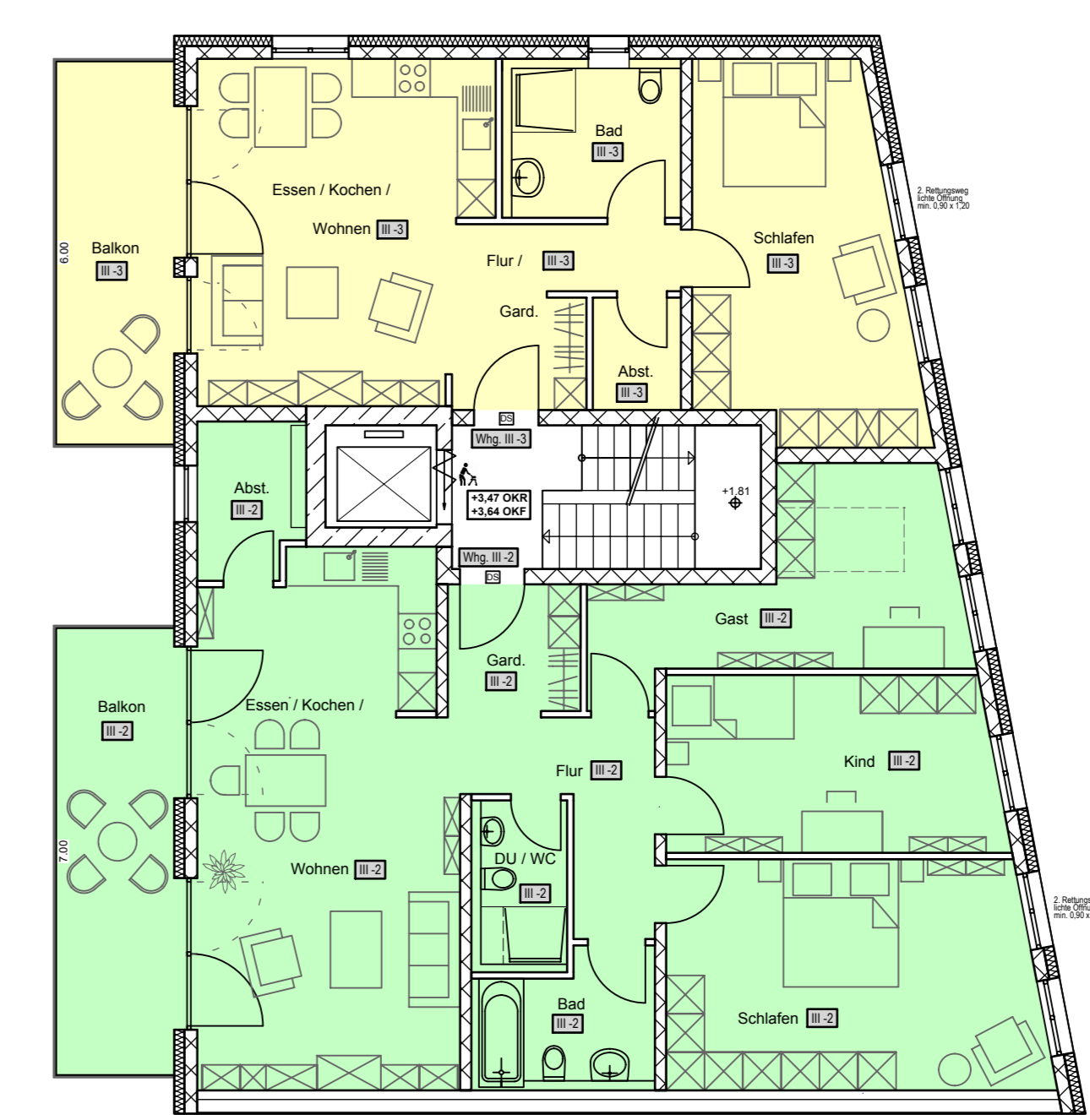
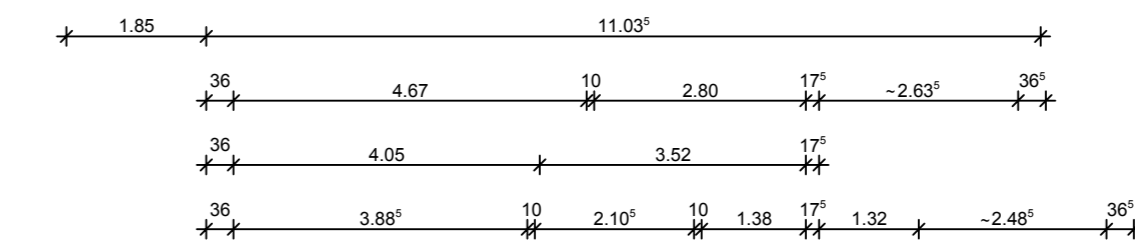

Aufteilungsplan

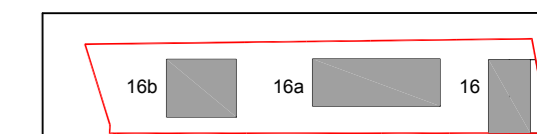

PROJEKT:
Ensemble "Weißer Hirsch"
Neubau eines 7 (8/5)-Familienhauses
mit Tiefgarage und Doppelparkern,
Rastatter Str. 16 + 16a + 16b,
76470 Otigheim

FLST.NR.: 123

BAUHERR:
DUO Bauträger und Verwaltungs GmbH
vertr. durch Herrn Stefan Kunz
Hanna-Nagel-Straße 8, 76537 Rastatt

BAUHERR:

ARCHITEKT:
Freier
Architekt
www.schauuble-architektur.de
Dipl.-Ing. (FH) Paul Schaeuble
Freier Architekt
Häferstraße 2
76456 Kuppenheim
Tel.: 07222 4412 Fax: 07222 49465

ARCHITEKT:

Obergeschoss M 1 : 100

DATUM 27.11.2020 **Plan-NR.:** 03