

Haus I

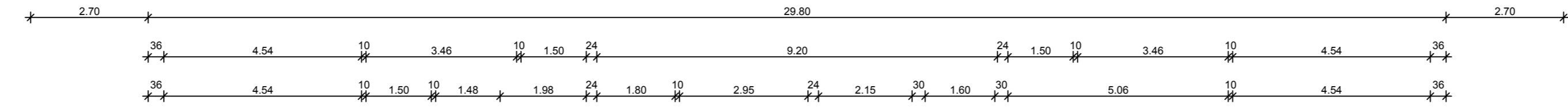

Haus II

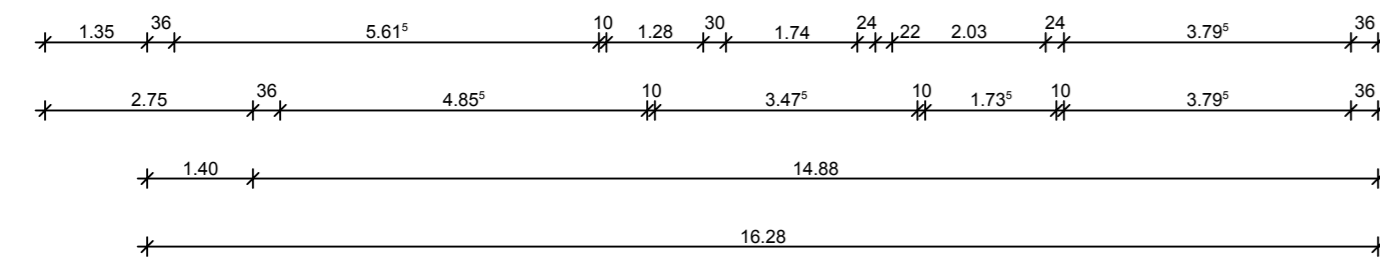
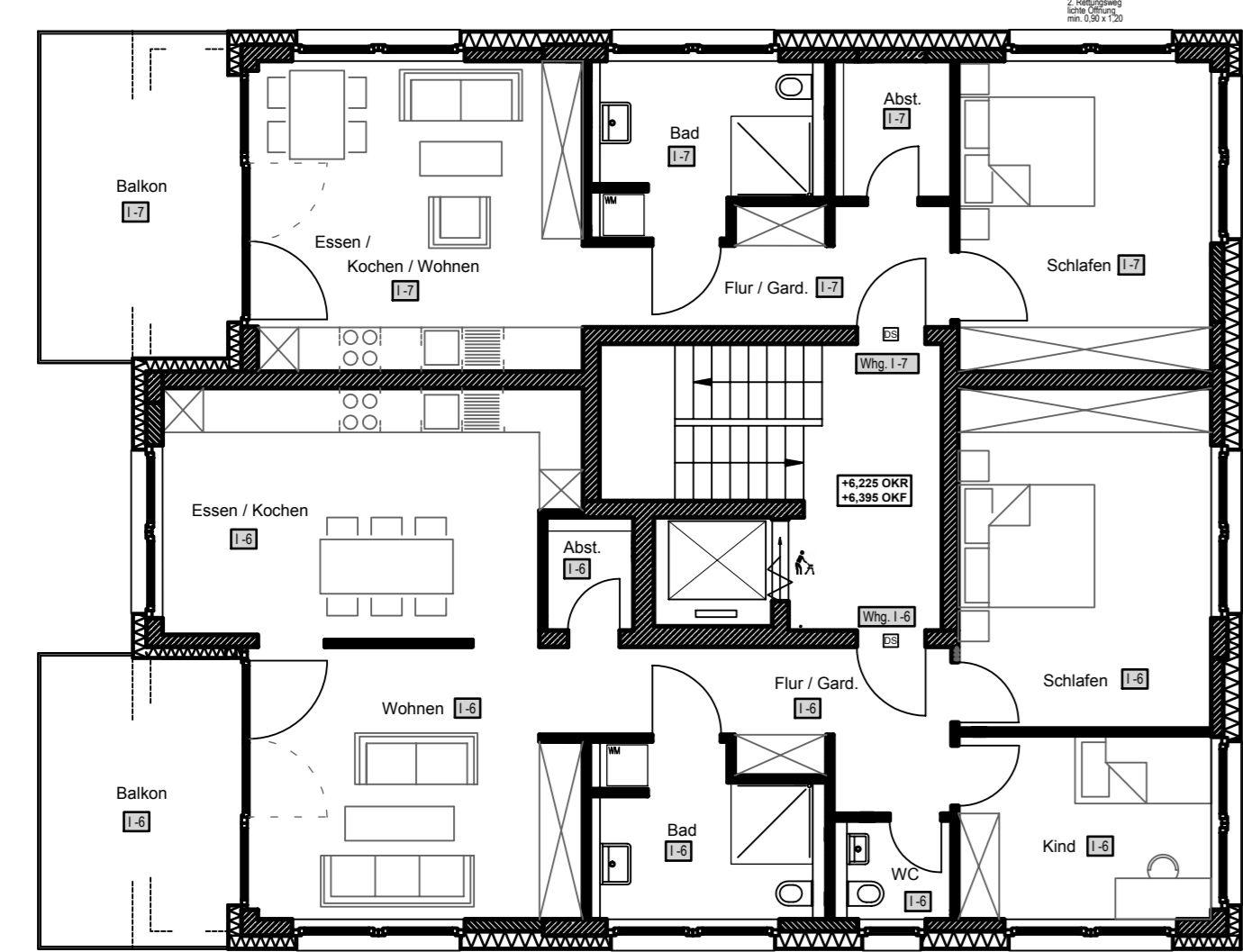
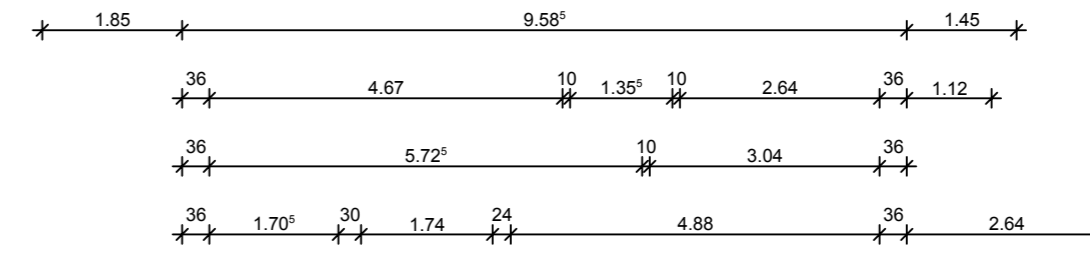
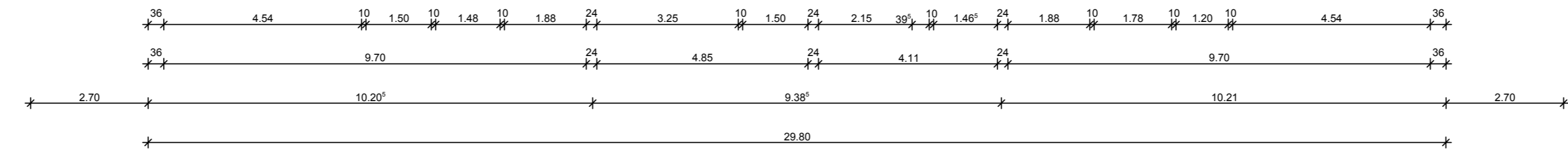

Haus III

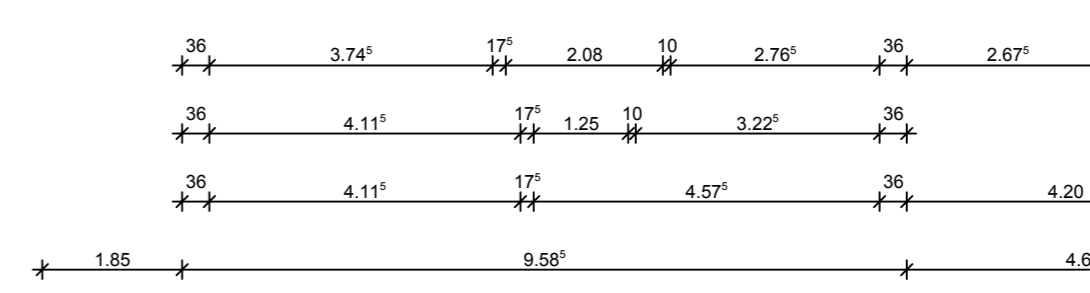
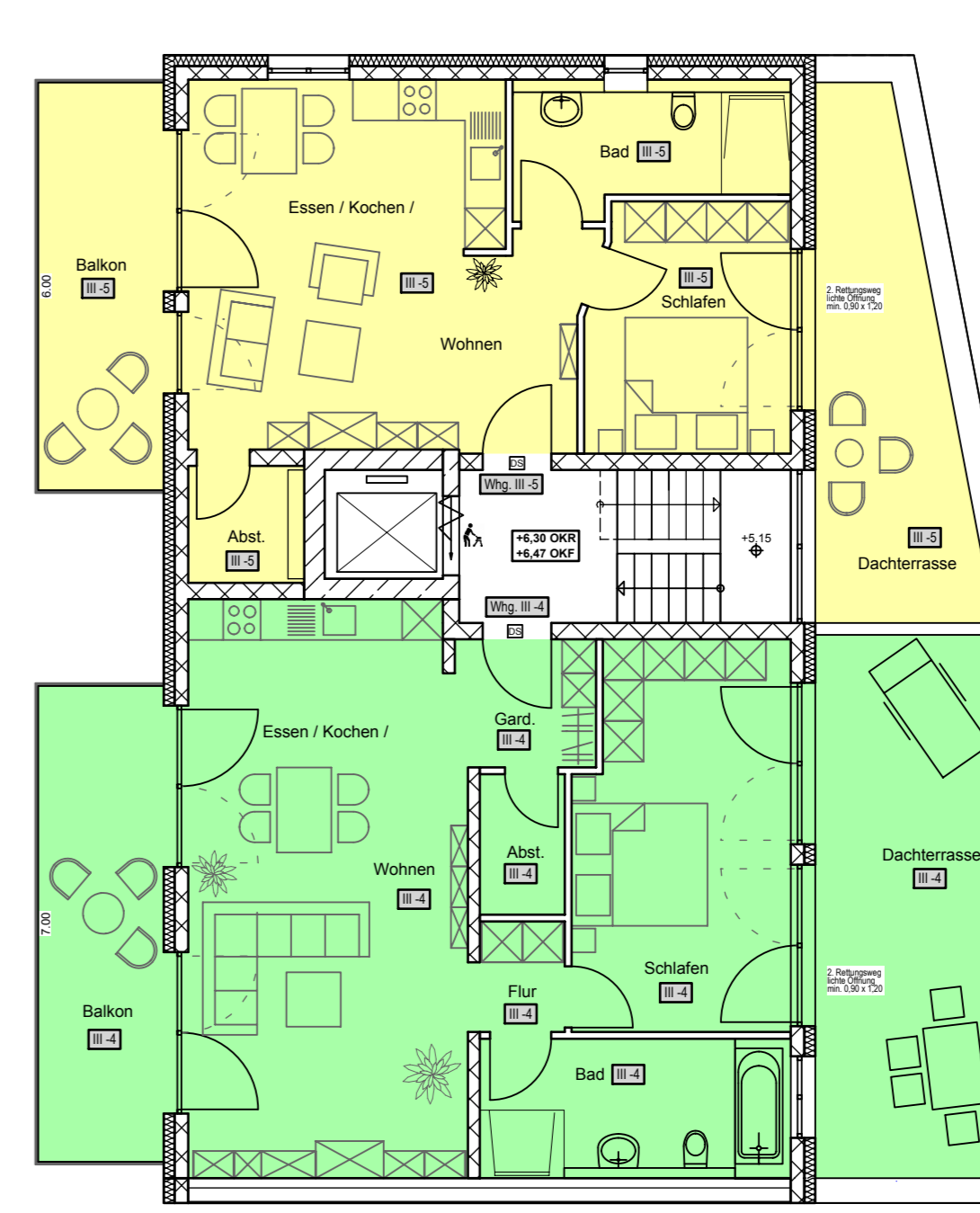

Aufteilungsplan

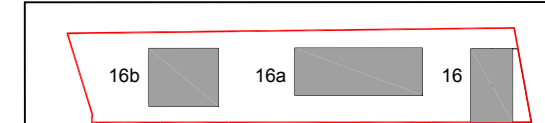

PROJEKT:
Ensemble "Weißer Hirsch"
Neubau eines 7 (8/5)-Familienhauses
mit Tiefgarage und Doppelparkern,
Rastatter Str. 16 + 16a + 16b,
76470 Ötigheim

FLST.NR.: 123

BAUHERR:
DUO Baukörper und Verwaltungs GmbH
vertr. durch Herrn Stefan Kunz
Hanna-Nagel-Straße 8, 76537 Rastatt

ARCHITEKT:
Freier
Architekt
www.schaeuble-architektur.de
Dipl.-Ing. (FH) Paul Schaeuble
Häfenstraße 2
76456 Kuppenheim
Tel.: 07222 4412 Fax: 07222 49465

ARCHITEKT:

Dachgeschoss M 1 : 100

DATUM 27.11.2020 **Plan-NR.:** 04